

# DORAL FLEX

8000 N.W. 31st Street,  
Doral, Florida

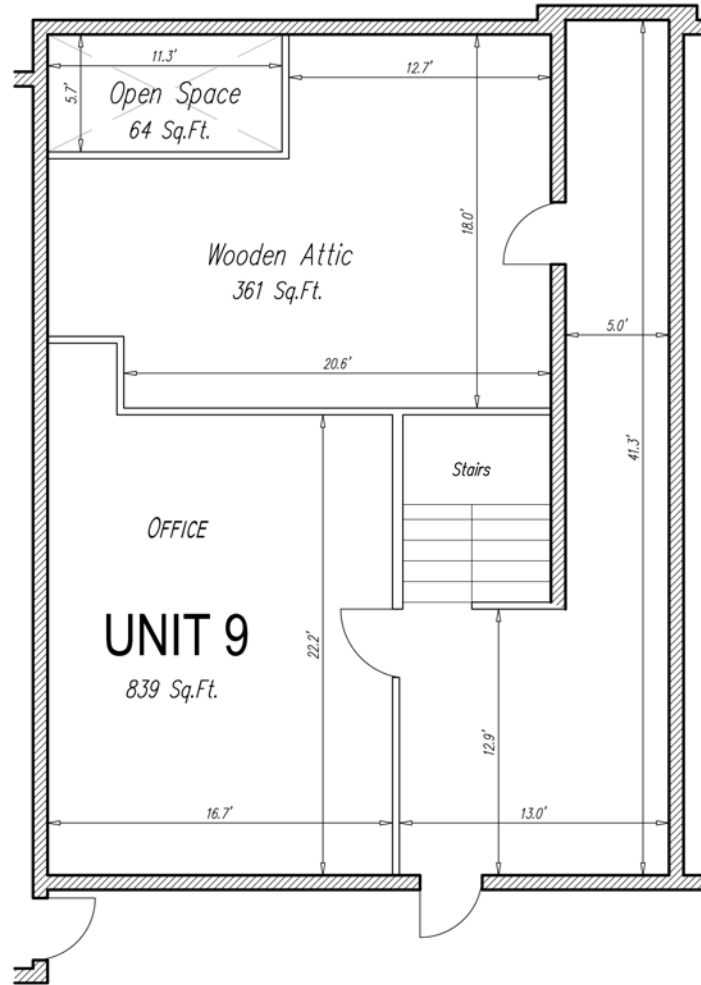
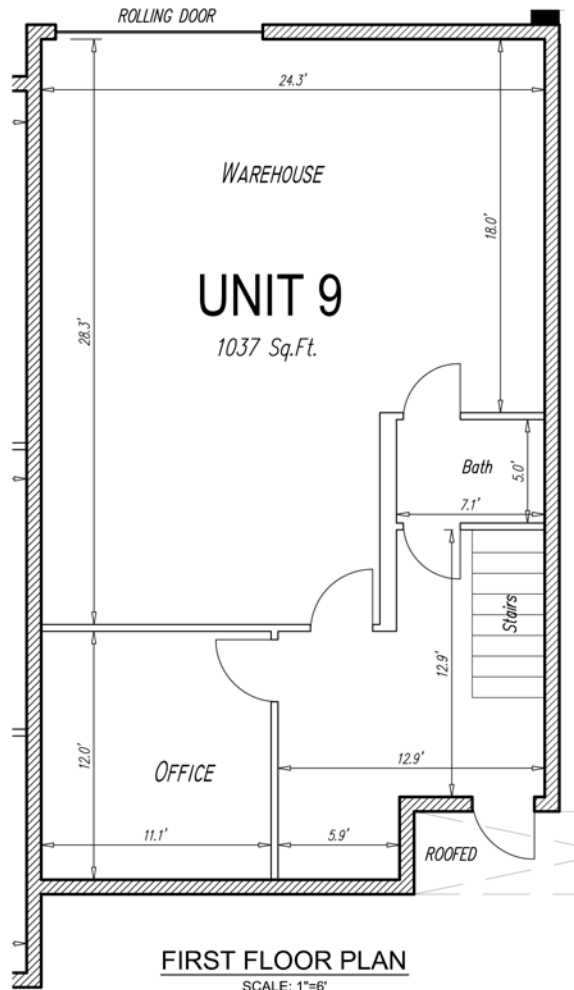

**SURVEY FOR:**  
WESTVEST (TONY DEROSA)  
8000 N.W. 31st STREET  
MIAMI, FLORIDA 33122

**SECOND FLOOR PLAN With WOODEN ATTIC**

**NOTES:**

1. THESE FLOOR PLANS ARE COMPILED FROM SUCH FIELD SURVEYS DEEMED NECESSARY BY GARY B. CASTEL SURVEYING, INC., THEREFORE THE RESULTANT SAID DIMENSIONS SHOWN HEREON MAY VARY SLIGHTLY WITHIN 0.10' OF A FOOT.
2. INTERIOR DIMENSIONS ARE TAKEN TO DRYWALL.
3. NOT VALID WITHOUT THE SIGNATURE AND THE ORIGINAL RAISED SEAL OF A FLORIDA LICENSED SURVEYOR AND MAPPER.

<small>I HEREBY CERTIFY THAT THE ATTACHED SURVEY WAS MADE UNDER MY RESPONSIBLE CHARGE AND SUBSTANTIALLY MEETS THE REQUIREMENTS OF THE FLORIDA STATUTES AND THE 1917-8 Florida Administrative Code, pursuant to Section 472.027, Florida Statutes.</small>	<b>GARY B. CASTEL SURVEYING, INC.</b> LAND SURVEYORS 12016 S.W. 132nd COURT, MIAMI, FLORIDA 33186 (305)253-9720 (305)253-6767	
	DATE: 04/06/2009	FIELD DATE: 03/20/2009
NOT VALID UNLESS EMBOSSED WITH SURVEYOR'S SEAL	SCALE: 1"=6'	DRAWN BY: JOB No. GARY B. CASTEL Registered Land Surveyor No. 4129 State of Florida
<b>UNIT No. 9</b>		ELF